

LACQUER
CONTEMPORARY

LIGHT & LAYERS

CHAOS & CONTROL

OPACITY & TRANSPARENCY

IMMERSION & CONTEMPLATION



CONTEMPORARY
ART

CLAIRE LASSONNERY

PORTFOLIO EARTH

EARTH

Mixt media on canvas
100 x 100 x 5 cm



LIGHT & SHADOW

RELIEFS & DEPTH

MICROCOSM & MACROCOSM

ENERGY & MATTER

The background is a complex, abstract pattern of swirling green and yellow-green colors, resembling marbled paper or a microscopic view of a biological structure. The colors transition from deep forest green to bright lime green and pale yellow. A central, darker green, valley-like shape is prominent, with lighter, more textured areas around it. The overall effect is organic and dynamic.

VALLEY
CHLOROPLAST

An abstract painting with a rich, textured surface. The color palette is dominated by warm tones: deep reds, vibrant oranges, and bright yellows. The brushstrokes are visible and expressive, creating a sense of movement and depth. In the center, there is a faint, face-like form that appears to be emerging from the swirling colors. The overall effect is one of intense energy and emotional resonance.

**MAGMA
LYSOSOME**

PRINT



TRENCH
GROOVE

EMERALD STRATA



RIFT
FRACTURE

PRINT

An aerial photograph of an atoll colony, showing a central landmass surrounded by a shallow lagoon and a deep outer reef. The water colors range from light turquoise to deep blue. The text "ATOLL COLONY" is overlaid in white, bold, sans-serif font in the center of the image.

ATOLL
COLONY



CURRENT
CYTOSOL

PRINT



CURRENT CYTOSOL

PRINT



INFERNO CAPILLARY

PRINT



DELTA

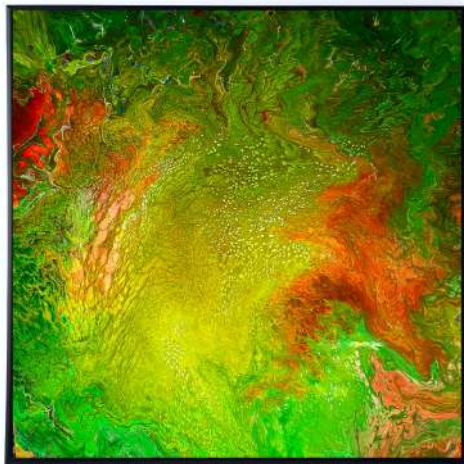
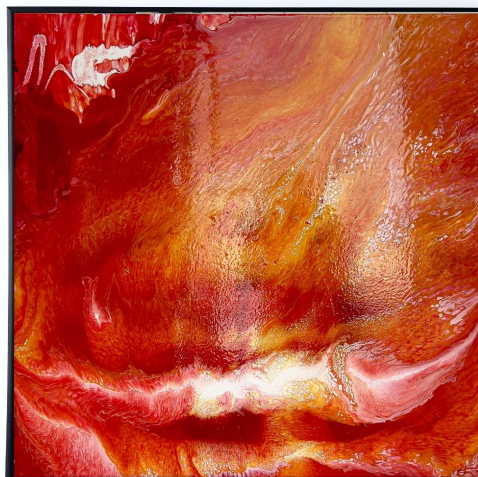



CONTACT

CLAIRE LASSONNERYLAQUES SDN BHD
BASED IN KL, MALAYSIA, WORKING GLOBALLY

[HTTPS://CLAIRELASSONNERYLAQUES.COM/](https://CLAIRELASSONNERYLAQUES.COM/)

CLAIRELASSONNERYLAQUES@YAHOO.COM

WHATSAPP: +33659320139

+60162695005

